

ELEVATION

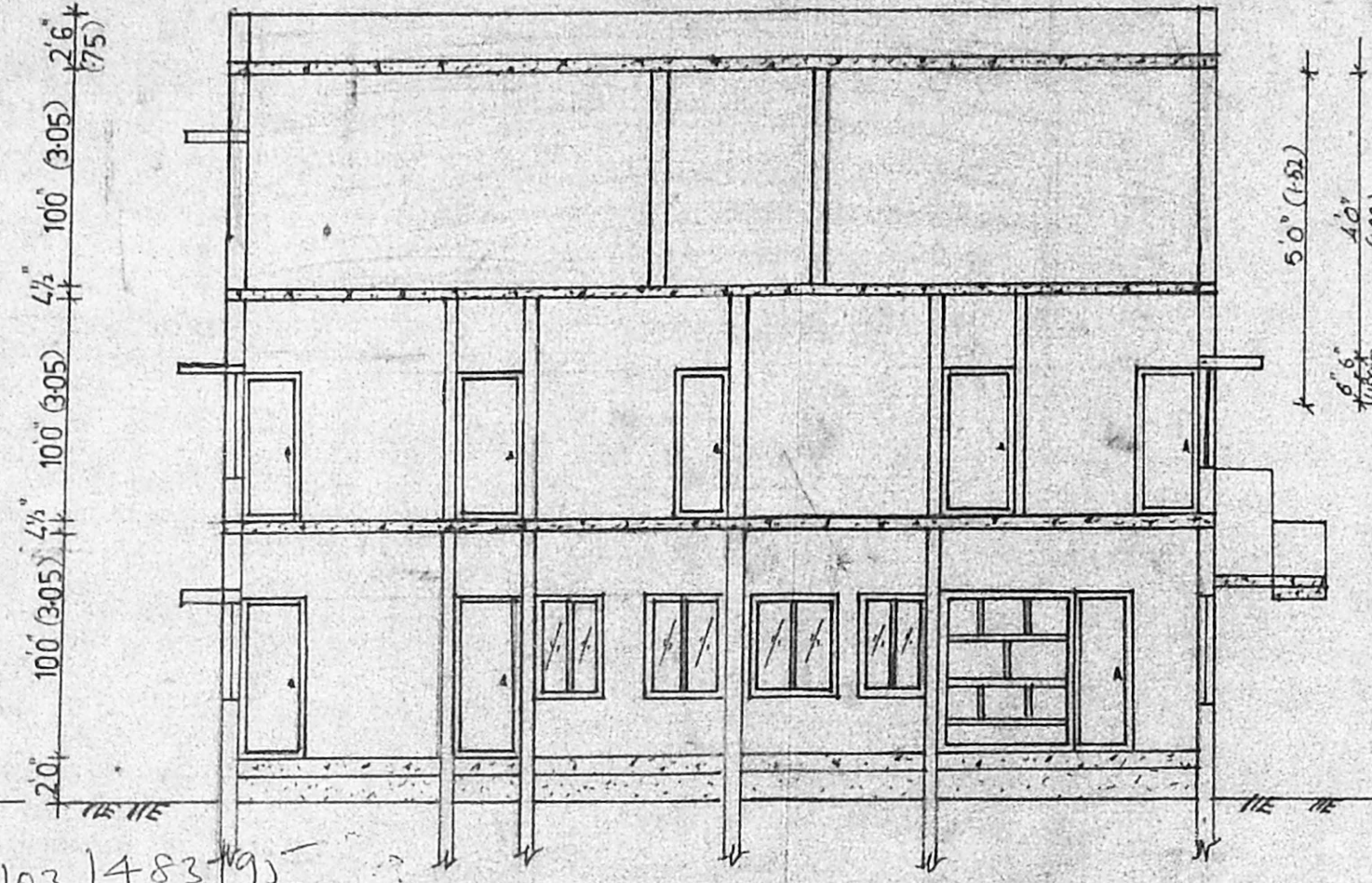

SECTION ON 'AA'

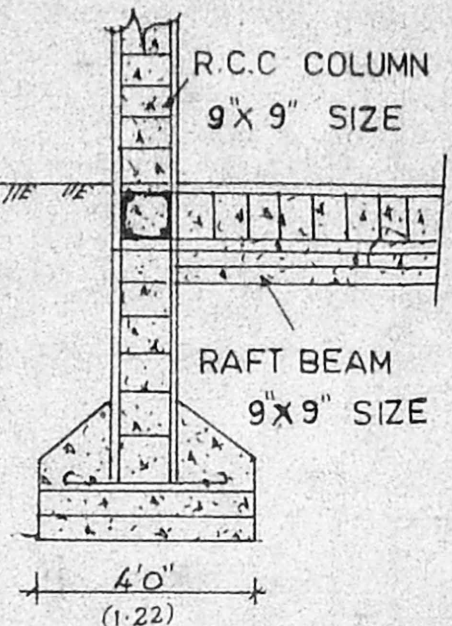

COLUMN DETAILS

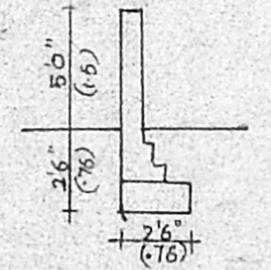

COMPOUND WALL
DETAIL

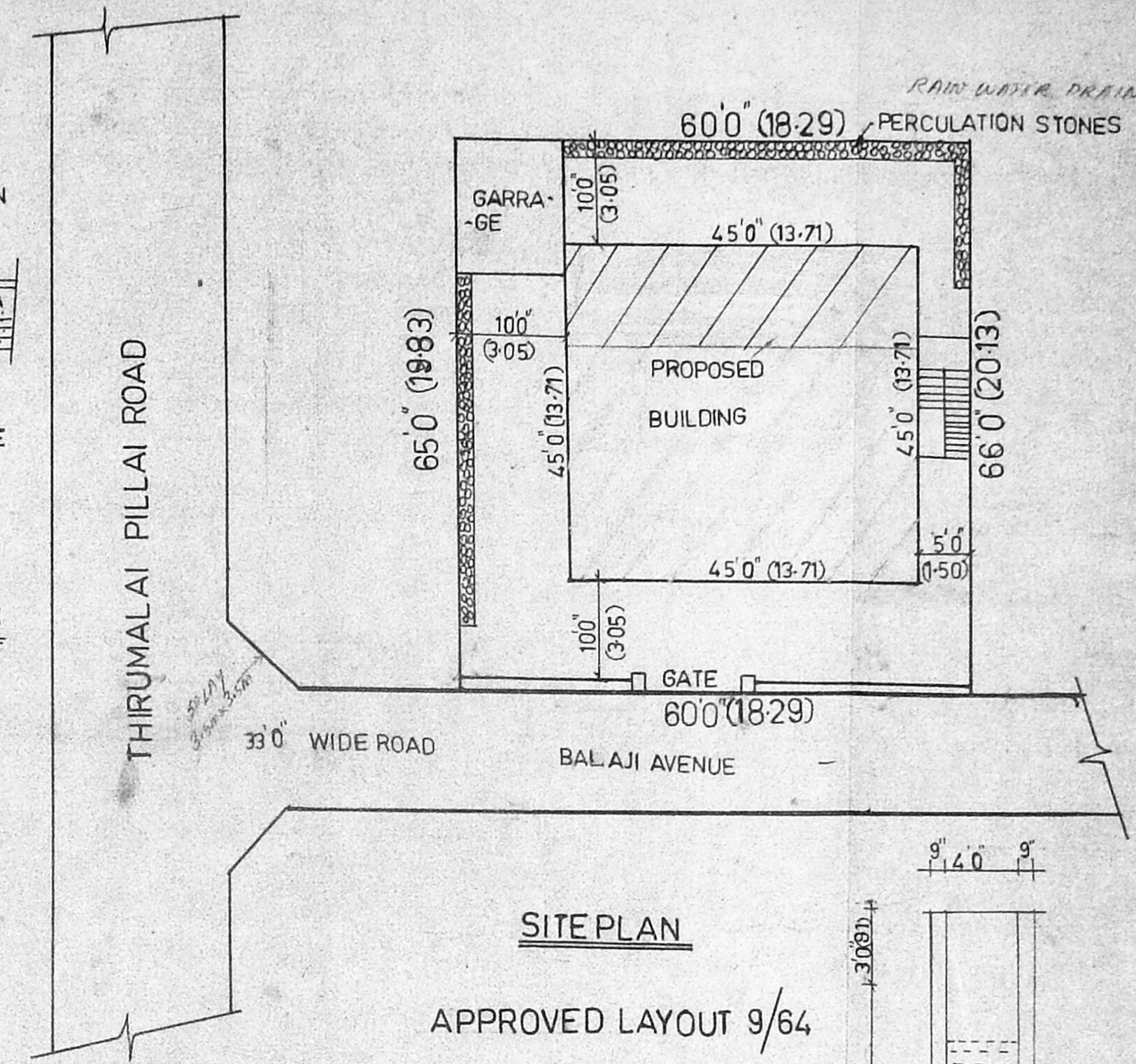

SITE PLAN

APPROVED LAYOUT 9/64

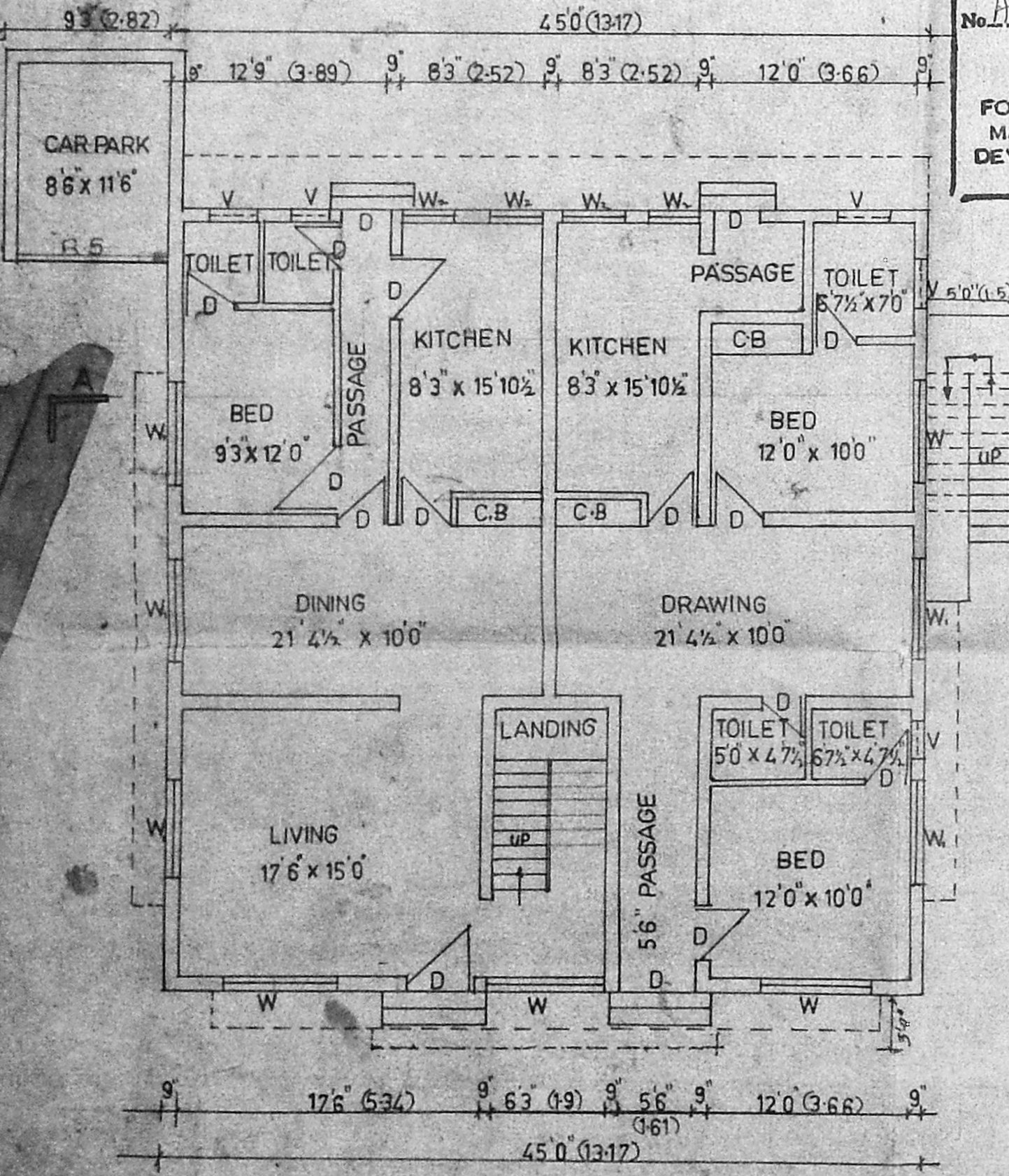

EXISTING GROUND FLOOR PLAN APPROVED NO:

Planning Permit No. A/19103/483
APPROVED
 SUBJECT TO THE CONDITIONS IN THIS OFFICE LETTER.
 No. Ar/3836/95 Date: 2-3-95
 FOR MEMBER SECRETARY
 MADRAS METROPOLITAN
 DEVELOPMENT AUTHORITY
 MADRAS-600 006

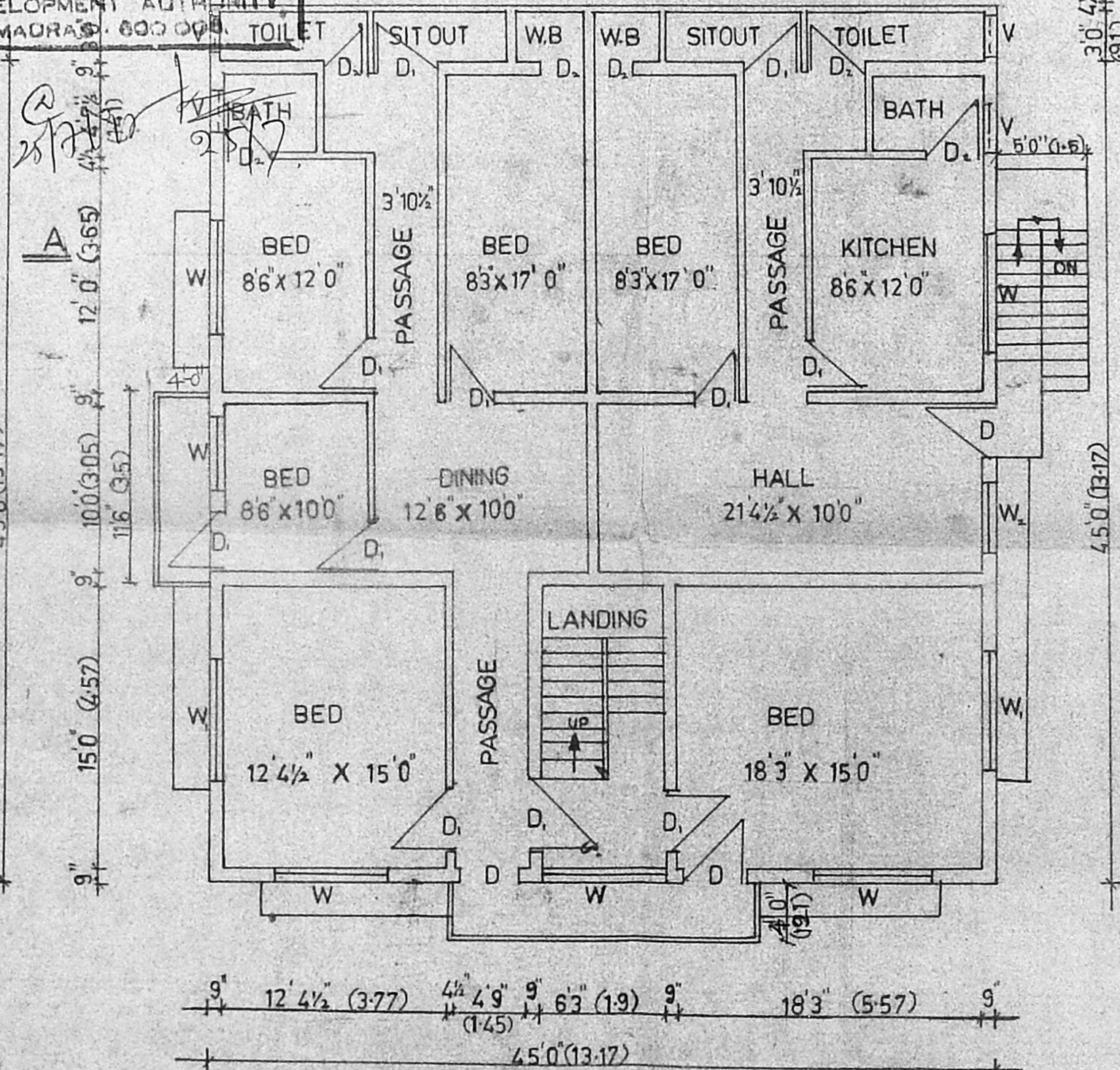

EXISTING FIRST FLOOR PLAN APPROVED NO:

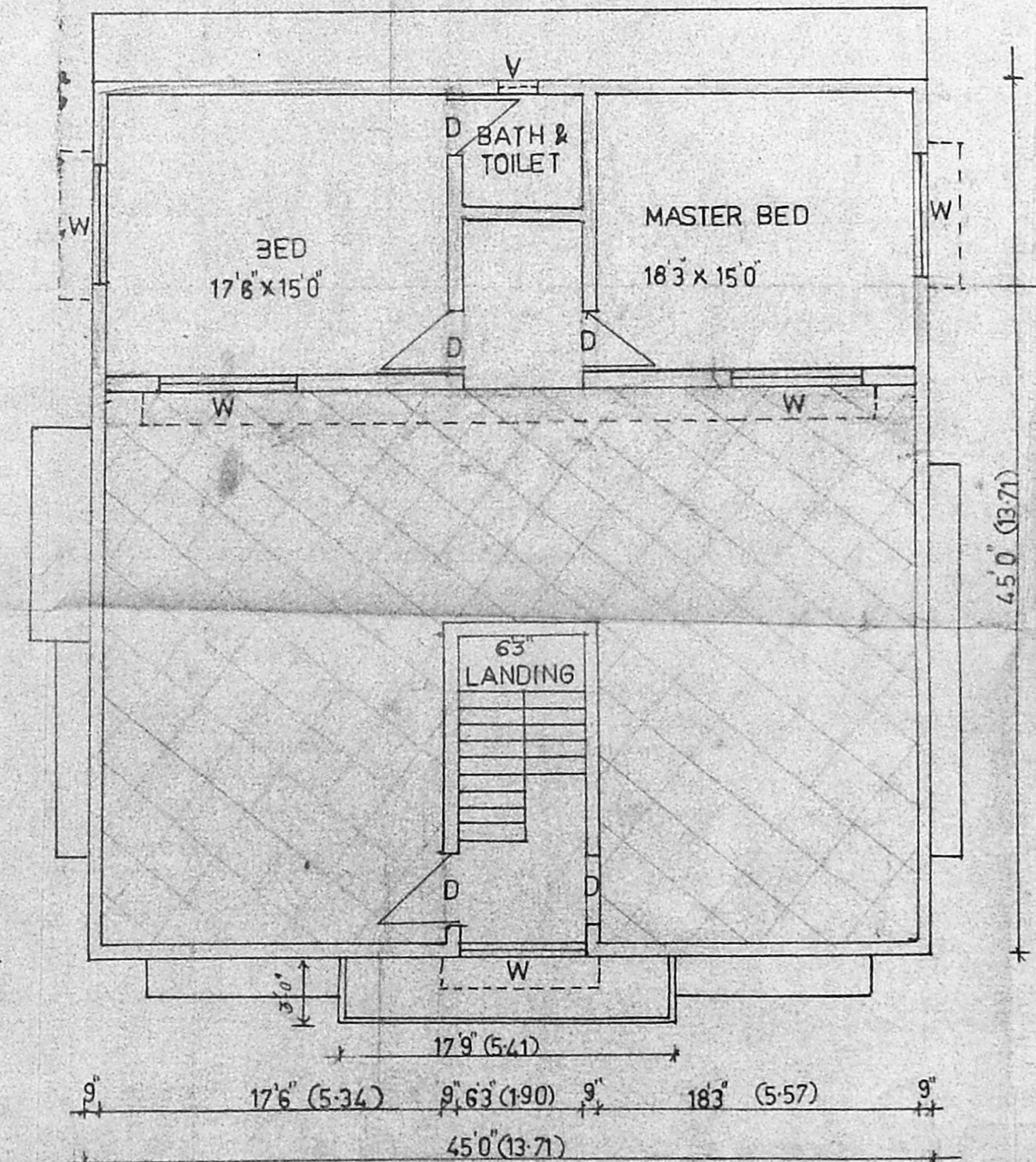

PROPOSED SECOND FLOOR PLAN

REVISED-
 PLAN SHOWING THE PROPOSED ADDITIONAL CONSTRUCTION OF SECOND FLOOR RESIDENTIAL BUILDING IN PLOT NO:16, T.S.NO : 4741, BALAJI AVENUE BLOCK NO: 107, T NAGAR DIVISION NO: 102 - MADRAS - 17 .

SPECIFICATION

FOUNDATION CONCRETE 1:4:8 MIX USING IN 40 MM H.B.G METAL BRICK WORK IN CM 15 PROP USING IN SUPERSTRUCTURE . R.C.C 1:2:4 MIX USING LINTEL SUNSHADE AND ROOF SLAB . DOORS AND WINDOWS ARE IN FIRST CLASS TEAK WOOD . WEATHERING COURSE OVER ROOF SLAB WITH SUITABLE SLOPE .

JOINERY DETAILS :-

D DOOR	4'7 1/2" x 7'0"
D, DOOR	4'0" x 7'0"
D, DOOR	2'6" x 7'0"
W WINDOW	6'0" x 4'6"
W, WINDOW	4'6" x 4'6"
W, WINDOW	3'0" x 4'6"
V VENTILATOR	2'6" x 2'0"

AREA DETAIL :-

PLOT EXTENT : 3930 SFT (OR) 365.38 SQM
 EXISTING FLOOR APPROVED : 2158 SFT (OR) 200.27 SQM
 1ST FLOOR EXITG TO BE REGULARISED : 2247 SFT (OR) 209.0 SQM
 PRO INB FLOOR AREA : 742 SFT (OR) 69.7 SQM
 PLOT COVERAGE : 55%
 F.S.I : 1.33

COLOUR INDEX

○ BOUNDARY LINE ○ EXISTING BUILDING
 ○ ROAD ○ PROP BUILDING

SIG OF OWNER

(Signature)
 T. Nagar Subbarao

SIG OF LIC SURVEYOR

(Signature)
 M. MOHAN
 LICENCED SURVEYOR
 CORPORATION OF MADRAS
 AVADI, AMBALUR TOWN SHIP,
 ANNEX 15, 1st FLOOR,
 6-47, 11th Avenue MADRAS-40 (T.N.H.S.)
 Ph: 6269930